

Municipio de Wiwili de Jinotega

Barrios y Comarcas

Pobreza Extrema

Leyenda

- Pobreza Severa
- Pobreza Alta
- Pobreza Media
- Pobreza Baja

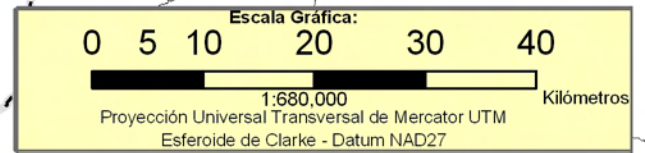
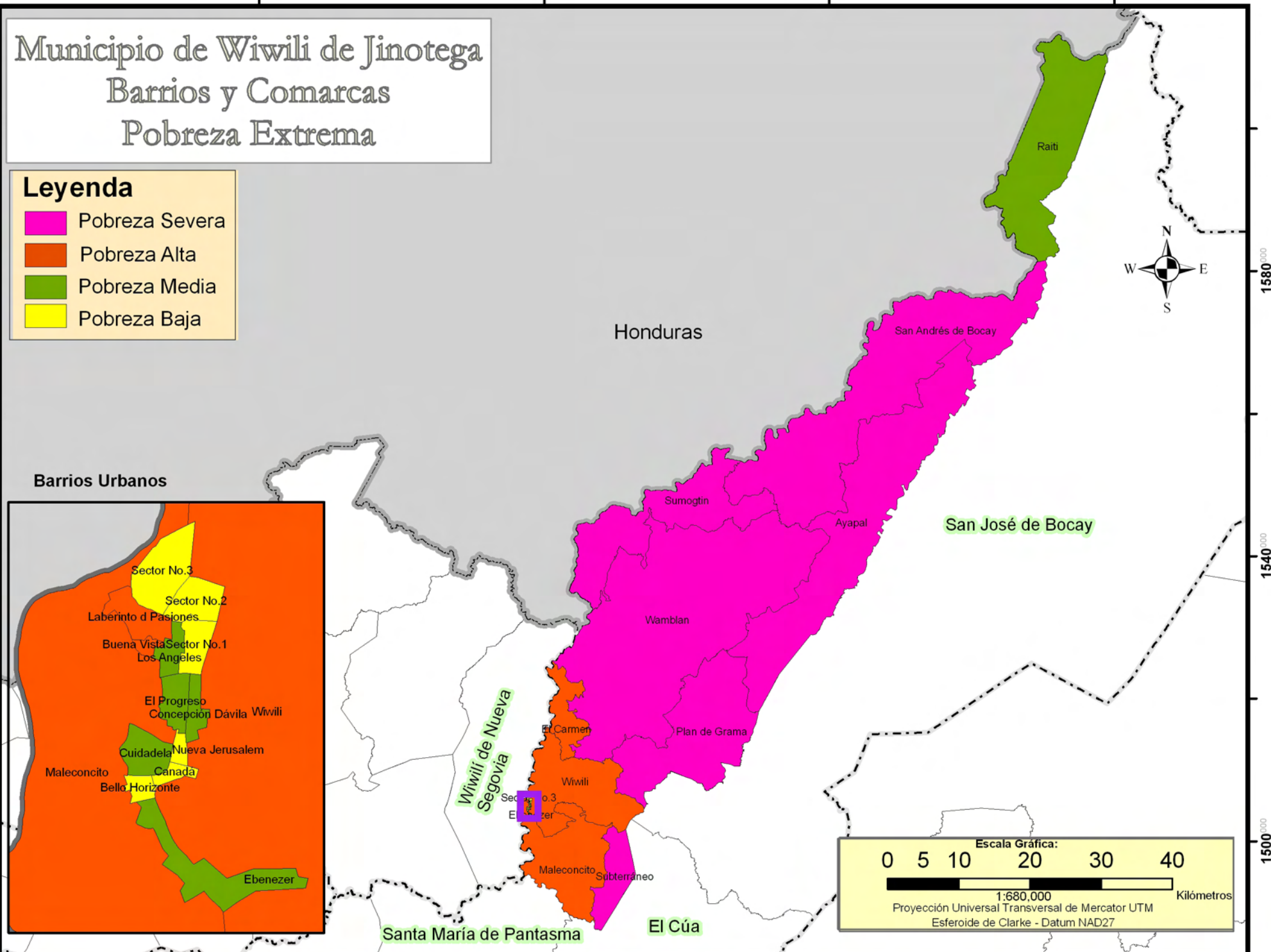
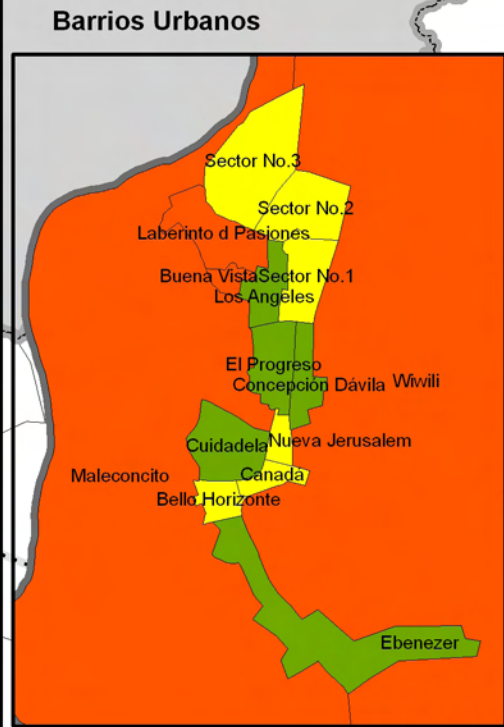

INCIDENCIA DE LA POBREZA EXTREMA POR HOGAR SEGÚN BARRIO Y COMARCA

| No. | Barrio / Comarca | Total de Población | Total de Hogares | Incidencia de la Pobreza Extrema |
|-----|-----------------------|--------------------|------------------|----------------------------------|
| 1 | Ayapal | 5 333 | 877 | 95.3 |
| 2 | Sumogtín | 4 560 | 744 | 86.8 |
| 3 | San Andrés de Bocay | 3 633 | 520 | 84.4 |
| 4 | Wamblán | 11 890 | 1 937 | 84.3 |
| 5 | Plan de Grama | 8 307 | 1 364 | 79.2 |
| 6 | Subterráneo | 1 319 | 218 | 77.3 |
| 1 | Buena Vista | 116 | 23 | 76.7 |
| 2 | Laberinto de Pasiones | 235 | 43 | 69.4 |
| 3 | Wiwili | 3 622 | 645 | 62.4 |
| 4 | Maleconcito | 4 789 | 802 | 62.3 |
| 5 | El Carmen | 1 014 | 180 | 58.4 |

INCIDENCIA DE LA POBREZA EXTREMA POR HOGAR SEGÚN BARRIO Y COMARCA

| No. | Barrio / Comarca | Total de Población | Total de Hogares | Incidencia de la Pobreza Extrema |
|-----|-------------------|--------------------|------------------|----------------------------------|
| 1 | Ciudadela | 155 | 30 | 55.6 |
| 2 | Los Angeles | 185 | 30 | 45.5 |
| 3 | Concepción Dávila | 191 | 38 | 39.6 |
| 4 | Raití | 891 | 125 | 38.5 |
| 5 | Ebenezer | 161 | 26 | 37.1 |
| 6 | El Progreso | 263 | 44 | 35.5 |
| 1 | Sector No. 3 | 182 | 31 | 33.3 |
| 2 | Nueva Jerusalém | 36 | 8 | 33.3 |
| 3 | Canadá | 28 | 5 | 27.8 |
| 4 | Bello Horizonte | 125 | 15 | 22.7 |
| 5 | Sector No. 2 | 160 | 27 | 21.6 |
| 6 | Sector No. 1 | 69 | 12 | 14.1 |